

2nd British-ILAE Epilepsy Neuroimaging Teaching Course: Thursday 22nd – Saturday 24th March 2018

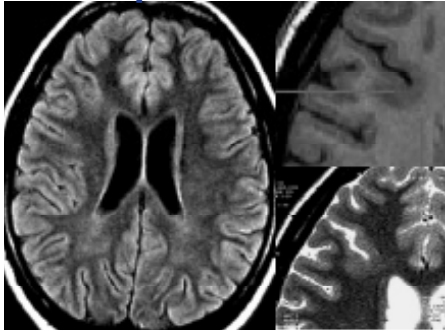

MRI sequences



MRI processing

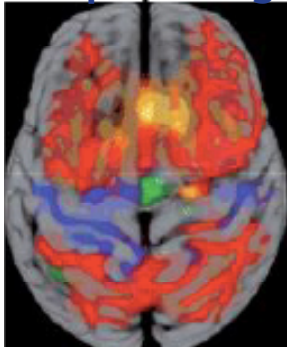

PET imaging

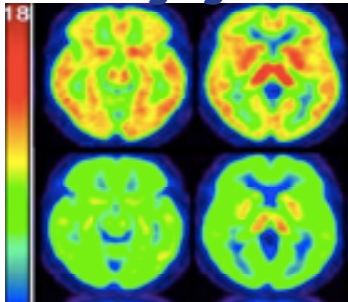

Venue: UCL Institute of Neurology & UCLH, London, WC1N 3BG
Epilepsy Society / UCL MRI-Unit, Chalfont St Peter, SL9 0RJ

Following the very successful first course in March 2017, we are now extending the programme to provide both an overview and solid foundation in state-of-the-art MRI and PET scanning in epilepsy.

The course will:

- consist of lectures and small-group tutorials given by experienced MRI-and PET-clinicians / researchers
- cover aspects of structural and functional MRI acquisition and analysis
- provide an introduction in physical principles and clinical applications of PET-MR
- train participants on real patients' data in hands-on laboratory exercises.

On completion of the course, the participants will be able to:

- employ MRI and PET to influence the clinical management of patients with epilepsy
- select appropriate MRI sequences, and distinguish clinical and MR features of different etiologies
- understand the role of advanced MRI and PET-MR acquisition and post-processing analysis methods.

The course is restricted to 30 participants and will be on a "first come-first served" basis.

- Early Bird Rate (deadline 15th December)
£420 for consultants
£320 for radiographers, PhD/MSc students, SpR, SHO, nurses
- Standard Rate (after 15th December)
£480 for consultants
£380 for radiographers, PhD/MSc students, SpR, SHO, nurses
- Register online or contact the organisers:
members@ilaebritish.org.uk or m.koepp@ucl.ac.uk
With our best regards, Matthias Koepp Juliet Solomon
(Course Organiser) (Executive Director, ILAE British Chapter)

Conference Registration site:

<https://www.eventbrite.co.uk/e/the-2018-ilae-british-chapter-epilepsy-neuroimaging-teaching-course-registration-37941683597>